# PROJECT 4517-07-00/70
# VILLAGE OF ALLOUEZ
# LIBAL STREET
# LEBRUN STREET TO COUNTY XX (HOFFMAN RD)
# BROWN COUNTY
# PRELIMINARY DESIGN
## APRIL 16th, 2026

**LEGEND**
- DIRECTION OF TRAVEL
- EXISTING RIGHT-OF-WAY
- PROPERTY LINE
- PROPOSED GRADING LIMITS
- PROPOSED ROADWAY PAVEMENT/ DRIVEWAY/ CURB & GUTTER REPLACEMENT
- SCHOOL OR PARK PROPERTY
- PROPOSED SIDEWALK
- PROPOSED TREE REMOVAL

SCALE, FEET

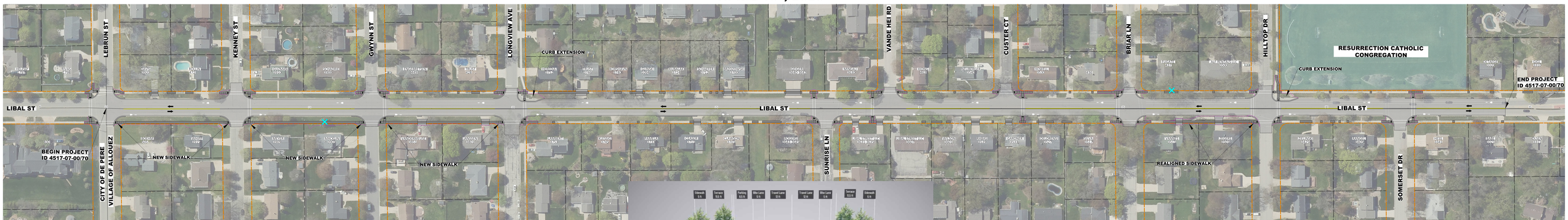

**PROPOSED TYPICAL SECTION**

Village of Allouez
Historically progressive

**LEGEND**
- DIRECTION OF TRAVEL
- EXISTING RIGHT-OF-WAY
- PROPERTY LINE
- PROPOSED GRADING LIMITS
- PROPOSED ROADWAY PAVEMENT/ DRIVEWAY/ CURB & GUTTER REPLACEMENT
- SCHOOL OR PARK PROPERTY
- PROPOSED SIDEWALK
- PROPOSED TREE REMOVAL

SCALE, FEET

Village of Allouez
Historically progressive